

Public Works Loan Board Rates – April to September 2023

PWLB maturity certainty rates (gilts plus 80bps) year to date to 29th September 2023

Gilt yields and PWLB certainty rates were on a generally rising trend throughout the first half of 2023/24. At the beginning of April, the 5-year rate was the cheapest part of the curve and touched 4.14% whilst the 25-year rate was relatively expensive at 4.58%.

July saw short-dated rates peak at their most expensive. The 1-year rate spiked to 6.36% and the 5-year rate to 5.93%. Although, in due course, short-dated rate expectations fell, the medium dates shifted higher through August and the 10-year rate pushed higher to 5.51% and the 25-year rate to 5.73%. The 50-year rate was 4.27% on 5th April but rose to 5.45% on 28th September.

Link Group forecast rates to fall back over the next two to three years as inflation dampens. The CPI measure of inflation is expected to fall below 2% in the second half of 2024, and we forecast 50-year rates to stand at 3.90% by the end of September 2025. However, there is considerable gilt issuance to be digested by the market over the next couple of years, as a minimum, so there is a high degree of uncertainty as to whether rates will fall that far.

PWLB RATES 01.04.23 - 30.09.23

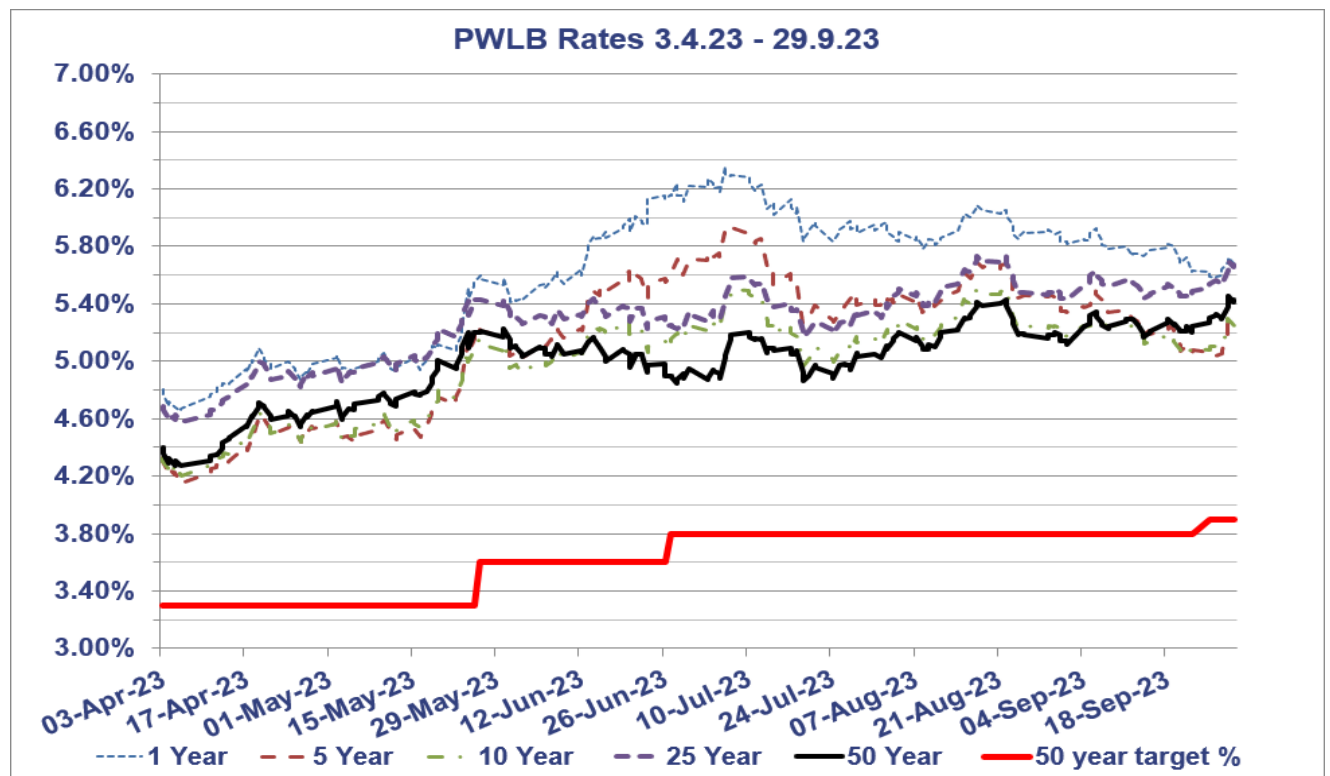

PWLB Certainty Rate Variations 3.4.23 to 29.9.23

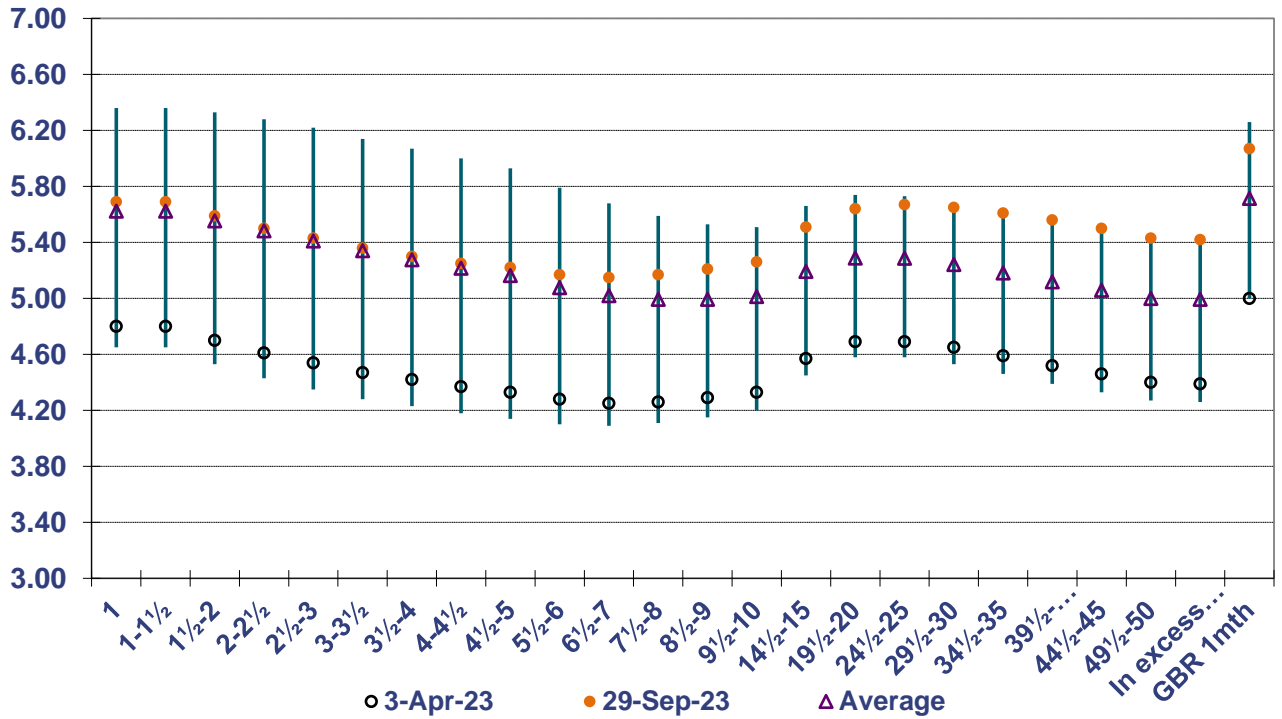

HIGH/LOW/AVERAGE PWLB RATES FOR 01.04.23 – 29.09.23

	1 Year	5 Year	10 Year	25 Year	50 Year
Low	4.65%	4.14%	4.20%	4.58%	4.27%
Date	06/04/2023	06/04/2023	06/04/2023	06/04/2023	05/04/2023
High	6.36%	5.93%	5.51%	5.73%	5.45%
Date	06/07/2023	07/07/2023	22/08/2023	17/08/2023	28/09/2023
Average	5.62%	5.16%	5.01%	5.29%	5.00%
Spread	1.71%	1.79%	1.31%	1.15%	1.18%

- The current PWLB rates are set as margins over gilt yields as follows: -.
 - **PWLB Standard Rate** is gilt plus 100 basis points (G+100bps)
 - **PWLB Certainty Rate** is gilt plus 80 basis points (G+80bps)
 - **Local Infrastructure Rate** is gilt plus 60bps (G+60bps)